

Monroe County Profile

November 2019

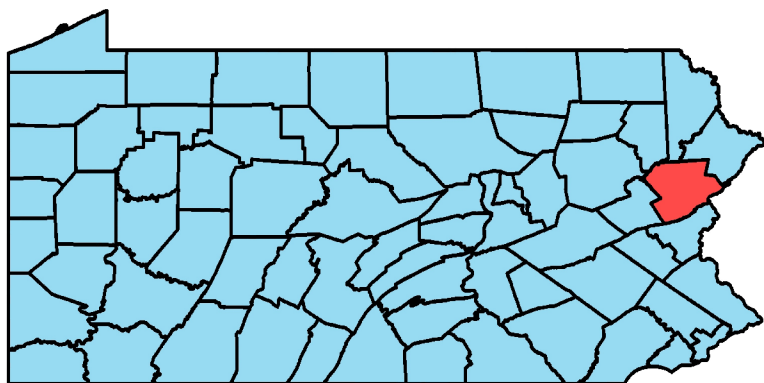

Unemployment Rate, Jan 2009 to Oct 2019

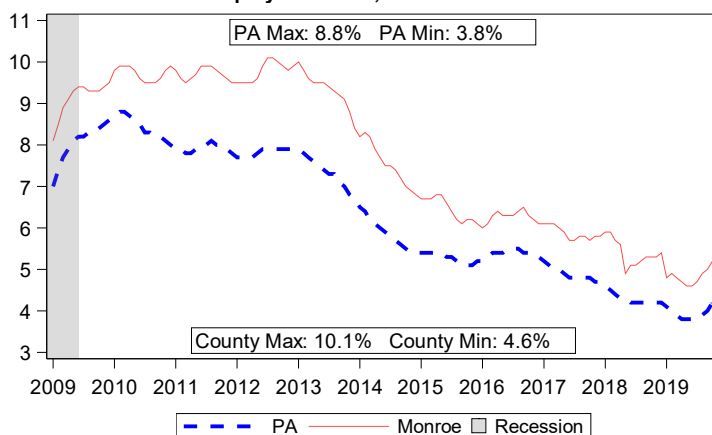

2017 Population		
Demographic	County	PA
Total Population	167,306	12,790,505
Female	84,696	6,530,345
Male	82,610	6,260,160
Population by Race		
White	77.0%	81.1%
Black	14.1%	11.1%
Other	8.9%	7.8%
Hispanic Origin (all races)	14.9%	6.8%
Population by Age		
Ages 0 to 17	20.6%	21.0%
Ages 18 to 24	11.1%	9.5%
Ages 25 to 34	10.5%	12.9%
Ages 35 to 44	11.0%	11.7%
Ages 45 to 54	15.9%	13.8%
Ages 55 to 64	15.2%	13.9%
Ages 65 to 74	9.7%	9.3%
Ages 75 and Older	6.1%	7.7%
Median Age	42.6	40.7

Source: U.S. Census 5 Year Estimate 2013-2017 (Tables: DP05 and B01001)

2017 Veterans		
	County	PA
Total Veterans	10,540	803,420
Median Veteran Income	\$36,158	\$35,981
Median Non-Veteran Income	\$26,925	\$28,833
Veteran Unemployment Rate	9.9%	6.4%

Source: U.S. Census 5 Year Estimate 2013-2017 (Table: S2101)

Online Job Postings		
	County	PA
October 2019	600	110,330
October 2018	1,125	154,966
Annual Volume Change	-525	-44,636
Annual Percent Change	-46.7%	-28.8%

Source: Burning Glass Technologies Help Wanted OnLine™

Income		
	County	PA
Per Capita Personal Income	\$40,706	\$53,300
Total Personal Income	\$6,840,517	\$682,533,744
Median Household Income	\$61,430	\$56,951
Median Family Income	\$72,228	\$72,692

Note: Total Personal Income is displayed in thousands.
 Note: Median Incomes are in 2017 adjusted dollars.
 Source: Personal Incomes - Bureau of Economic Analysis (BEA) - 2017
 Source: Median Incomes - U.S. Census 2013-2017 (Tables: B19013 & B19113)

Local Area Unemployment Statistics		
Oct 2019	County	PA
Unemployment Rate	5.2%	4.2%
Labor Force	83,300	6,516,000
Employed	79,000	6,245,000
Unemployed	4,400	271,000

Notes: Current month's data are preliminary. Data are Seasonally Adjusted.

Unemployment Compensation Exhaustees				
Nov 2018 to Oct 2019	Volume		Percent of Total	
	County	PA	County	PA
Natural Resources & Mining	10	770	1.0%	1.0%
Construction	90	9,810	8.5%	12.0%
Manufacturing	100	9,230	9.5%	11.5%
Trade, Transportation & Utilities	270	16,400	25.0%	20.0%
Information	10	1,390	1.0%	1.5%
Financial Activities	70	4,780	6.5%	6.0%
Professional & Business Services	200	14,970	18.5%	18.5%
Education & Health Services	140	13,670	13.0%	16.5%
Leisure & Hospitality	130	6,040	12.0%	7.5%
Other Services	40	2,320	3.5%	3.0%
Government	0	810	0.0%	1.0%
Info Not Available	20	1,810	2.0%	2.0%
Total	1,080	82,000	100%	100%

Note: Percentages less than 0.5% will be displayed as 0.0%.
 Source: Pennsylvania Unemployment Compensation System

Top 10 Employers by Employment in Q2 of 2019	
Federal Government	
Aventis Pasteur Inc	
Wal-Mart Associates Inc	
Pocono Mountain School District	
Kalahari Resorts & Conventions	
Pocono Medical Center	
Mount Airy Casino Resort	
East Stroudsburg Area School District	
Pleasant Valley School District	
Stroudsburg Area School District	

Source: Quarterly Census of Employment and Wages

Quarterly Census of Employment and Wages, 2018 Annual Averages

NAICS	NAICS Description	Estab.		Employment		Employment %		Wages	
		County	LQ	County	PA	County	PA	County	PA
	Total, All Industries	3,541	1.00	56,529	5,867,775	100.0%	100.0%	\$42,719	\$55,627
11	Agriculture, Forestry, Fishing and Hunting	17	0.39	92	24,721	0.2%	0.4%	\$20,209	\$36,189
21	Mining, Quarrying, and Oil & Gas	7	0.27	72	27,953	0.1%	0.5%	\$47,376	\$86,498
22	Utilities	9	0.39	133	34,980	0.2%	0.6%	\$97,780	\$100,610
23	Construction	337	0.70	1,786	264,074	3.2%	4.5%	\$46,058	\$66,387
31-33	Manufacturing	119	0.90	4,942	570,471	8.7%	9.7%	\$81,316	\$62,583
42	Wholesale Trade	111	0.37	776	217,396	1.4%	3.7%	\$51,899	\$80,059
44-45	Retail Trade	587	1.49	8,952	624,326	15.8%	10.6%	\$25,557	\$29,152
48-49	Transportation and Warehousing	122	1.02	3,011	304,978	5.3%	5.2%	\$47,880	\$49,372
51	Information	29	0.31	266	89,398	0.5%	1.5%	\$37,114	\$85,613
52	Finance and Insurance	147	0.36	908	263,286	1.6%	4.5%	\$51,741	\$95,386
53	Real Estate and Rental and Leasing	137	1.33	836	65,006	1.5%	1.1%	\$34,529	\$60,967
54	Professional and Technical Services	286	0.38	1,308	360,717	2.3%	6.1%	\$57,551	\$94,552
55	Management of Companies and Enterprises	23	0.14	189	136,817	0.3%	2.3%	\$133,734	\$129,285
56	Administrative and Waste Services	187	0.68	2,097	318,673	3.7%	5.4%	\$36,333	\$36,818
61	Educational Services	91	1.11	5,167	484,589	9.1%	8.3%	\$55,781	\$57,039
62	Health Care and Social Assistance	467	0.77	7,976	1,068,610	14.1%	18.2%	\$46,719	\$50,744
71	Arts, Entertainment, and Recreation	73	1.73	1,679	100,475	3.0%	1.7%	\$22,555	\$32,709
72	Accommodation and Food Services	399	2.24	10,255	474,698	18.1%	8.1%	\$21,361	\$18,747
81	Other Services (Except Public Administration)	338	0.96	1,864	201,392	3.3%	3.4%	\$28,205	\$34,098
92	Public Administration	57	1.86	4,221	235,216	7.5%	4.0%	\$63,123	\$61,665
	Total, Suppressed Local Industries	0		0		0.0%			

Company Ownership

Total, All Ownership	3,541	1.00	56,529	5,867,775	100.0%	100.0%	\$42,719	\$55,627
Private Ownership	3,361	0.92	46,145	5,193,970	81.6%	88.5%	\$39,289	\$55,294
Federal Ownership	61	3.40	3,171	96,947	5.6%	1.7%	\$67,692	\$76,983
State Ownership	19	0.94	1,178	130,700	2.1%	2.2%	\$67,096	\$62,352
Local Ownership	100	1.40	6,035	446,157	10.7%	7.6%	\$51,069	\$52,896

Notes: 'Estab.'-Establishments. 'LQ'-(Location Quotient) is the percent of county employment by sector divided by the percent of PA's employment by sector.

Occupational Wages, 2018 Annual Averages

SOC Code	Major Occupational Group	Entry-Level Wage		Average Wage	
		County	PA	County	PA
00-0000	Total, All Occupations	\$20,030	\$22,410	\$41,620	\$50,030
11-0000	Management	\$48,520	\$62,560	\$97,450	\$125,800
13-0000	Business & Financial Operations	\$42,550	\$44,670	\$68,430	\$74,800
15-0000	Computer & Mathematical	\$37,190	\$50,440	\$67,070	\$84,800
17-0000	Architecture & Engineering	\$50,980	\$47,870	\$80,770	\$80,040
19-0000	Life, Physical & Social Science	\$38,530	\$40,530	\$64,880	\$76,930
21-0000	Community & Social Services	\$28,910	\$29,490	\$46,370	\$45,440
23-0000	Legal	\$39,000	\$41,880	\$64,330	\$102,750
25-0000	Education, Training & Library	\$25,380	\$27,340	\$58,540	\$59,870
27-0000	Arts, Design, Entertainment, Sports & Media	\$20,180	\$23,560	\$42,430	\$51,080
29-0000	Healthcare Practitioners & Technical	\$34,570	\$39,010	\$76,010	\$75,860
31-0000	Healthcare Support	\$23,740	\$23,760	\$30,740	\$31,910
33-0000	Protective Service	\$20,940	\$22,480	\$38,510	\$45,870
35-0000	Food Preparation & Serving Related	\$17,510	\$17,510	\$23,760	\$24,400
37-0000	Building & Grounds Cleaning & Maintenance	\$17,800	\$19,920	\$27,260	\$29,260
39-0000	Personal Care & Service	\$17,540	\$18,910	\$24,870	\$26,320
41-0000	Sales & Related	\$17,900	\$18,820	\$31,480	\$41,670
43-0000	Office & Administrative Support	\$21,870	\$23,710	\$34,920	\$38,190
45-0000	Farming, Fishing & Forestry	\$17,250	\$19,190	\$30,120	\$33,200
47-0000	Construction & Extraction	\$32,010	\$31,770	\$47,140	\$53,070
49-0000	Installation, Maintenance & Repair	\$28,080	\$29,360	\$45,290	\$48,770
51-0000	Production	\$25,980	\$24,950	\$39,150	\$39,950
53-0000	Transportation & Material Moving	\$23,030	\$22,430	\$35,950	\$37,040

Note: 'ND' represents Non-Disclosable information.